



Existing Front Elevation



Existing Side Elevation
(From Number 247)



Existing Rear Elevation

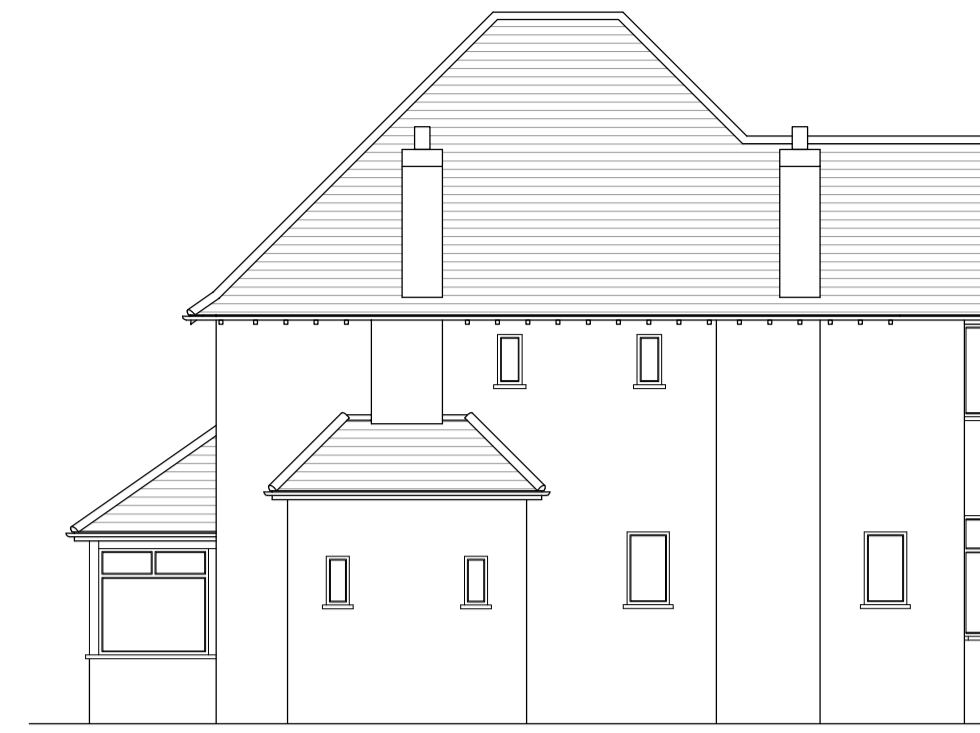

Existing Side Elevation
(From Number 243)



Proposed Front Elevation



Proposed Side Elevation
(From Number 247)



Proposed Rear Elevation



Proposed Side Elevation
(From Number 243)

ELEVATIONS
SCALE 1:100

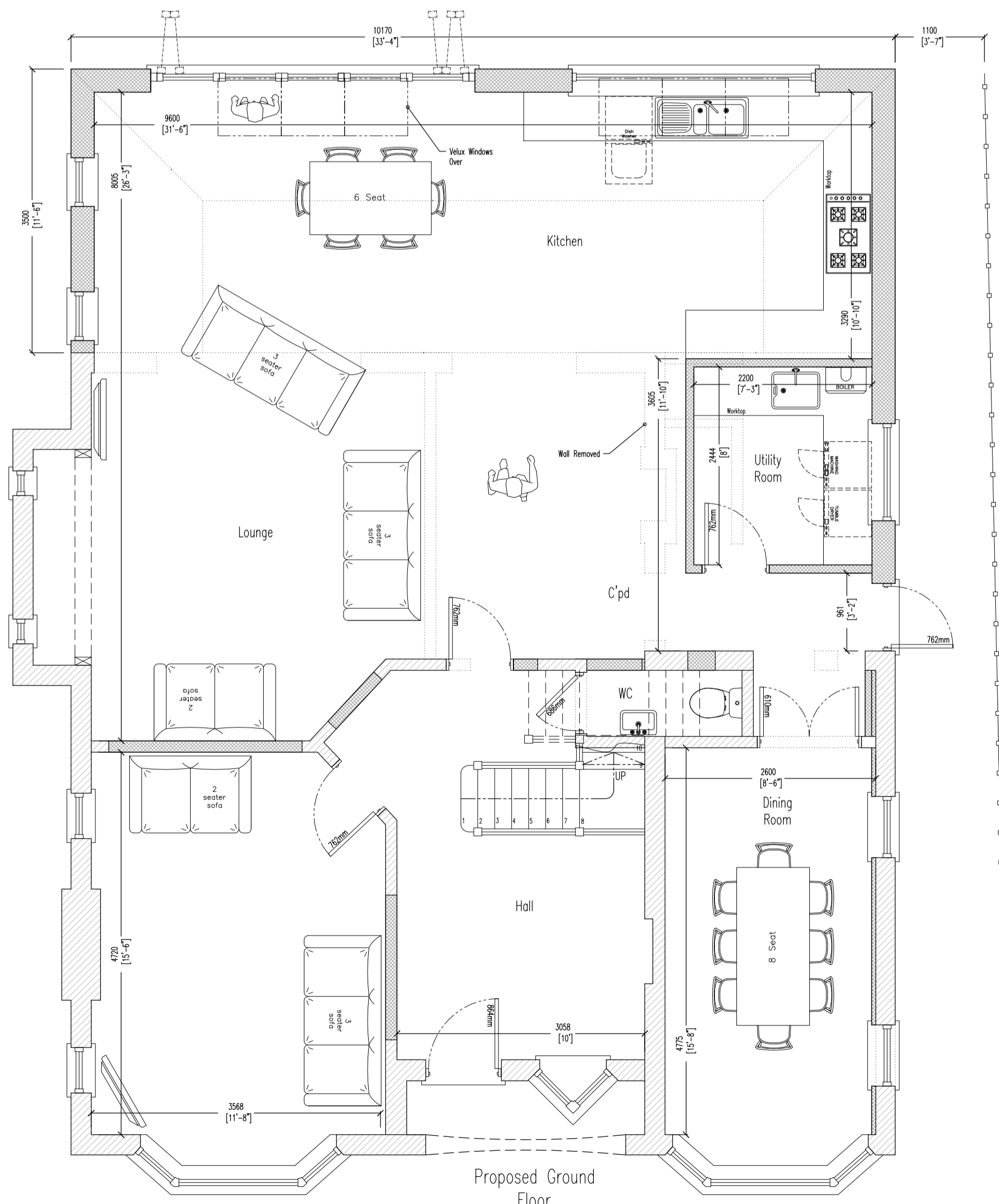
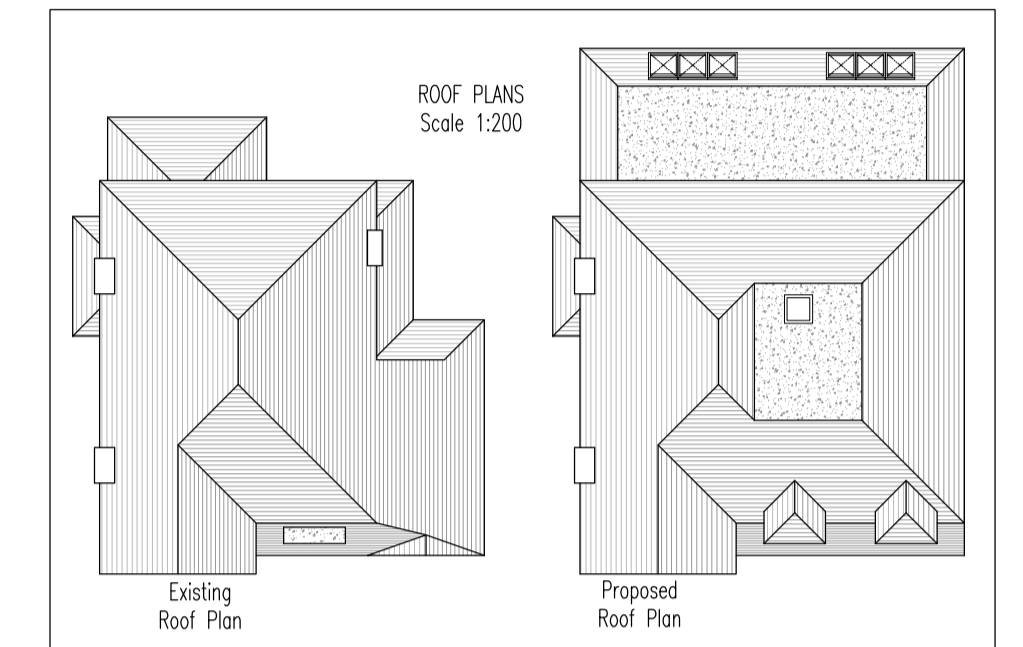
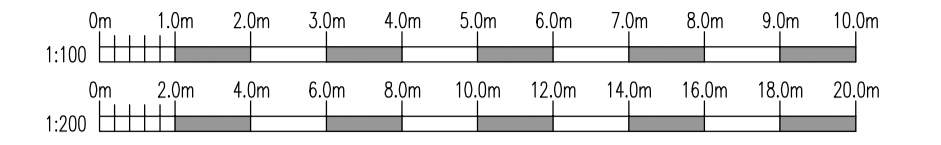

Proposed Ground Floor

PROPOSED
Scale 1:50

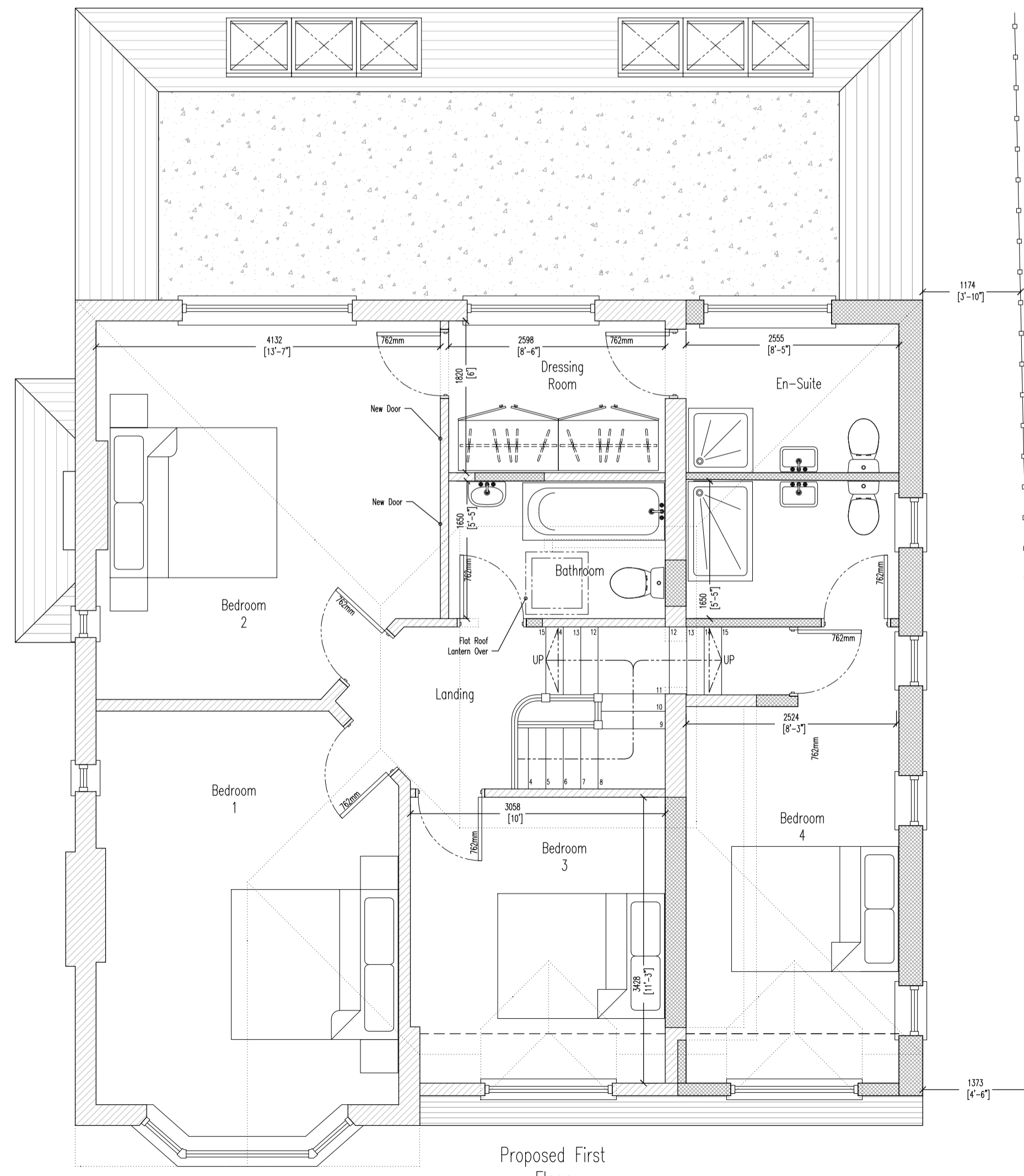

Proposed First Floor

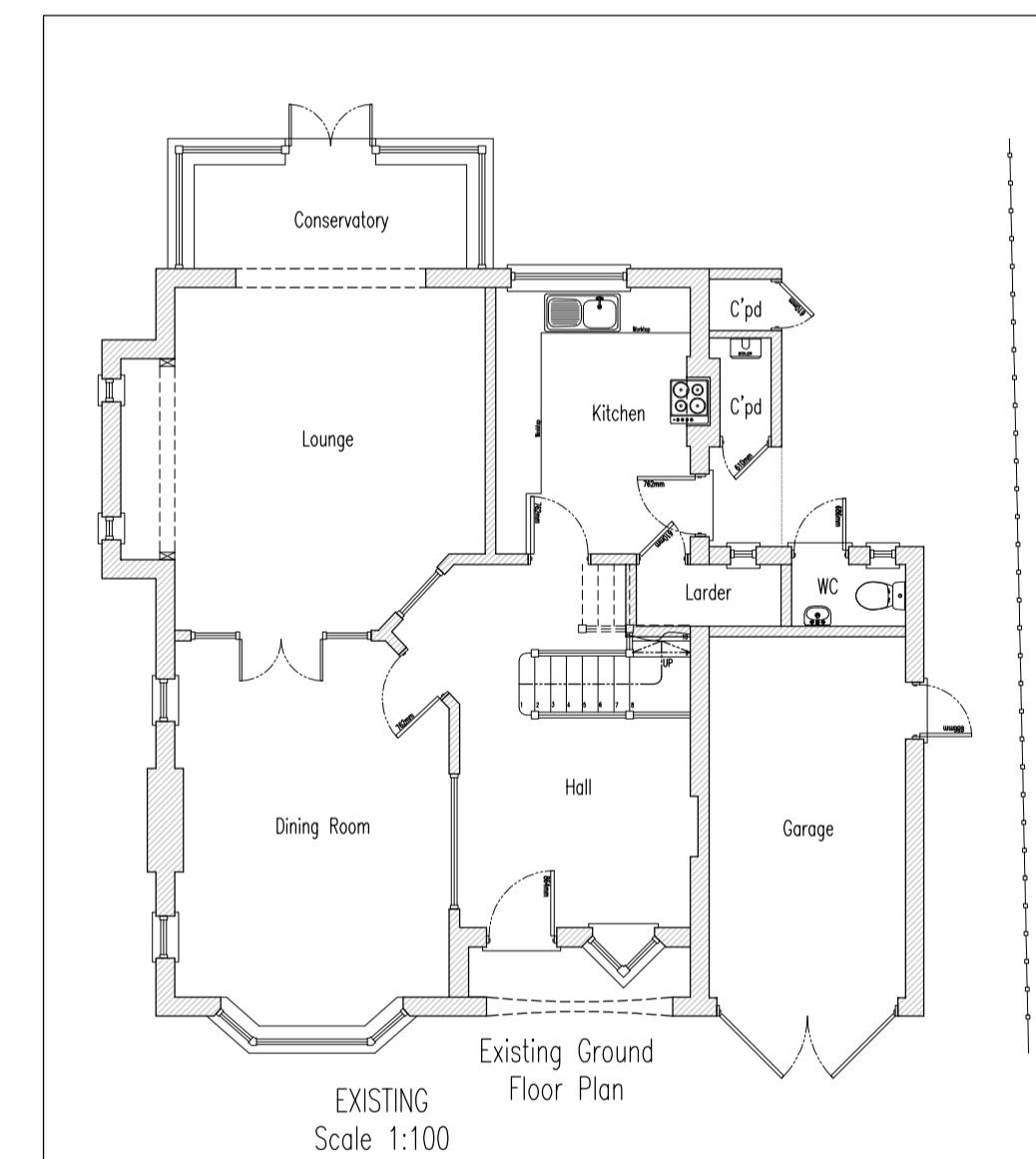

Existing Ground Floor Plan
Scale 1:100

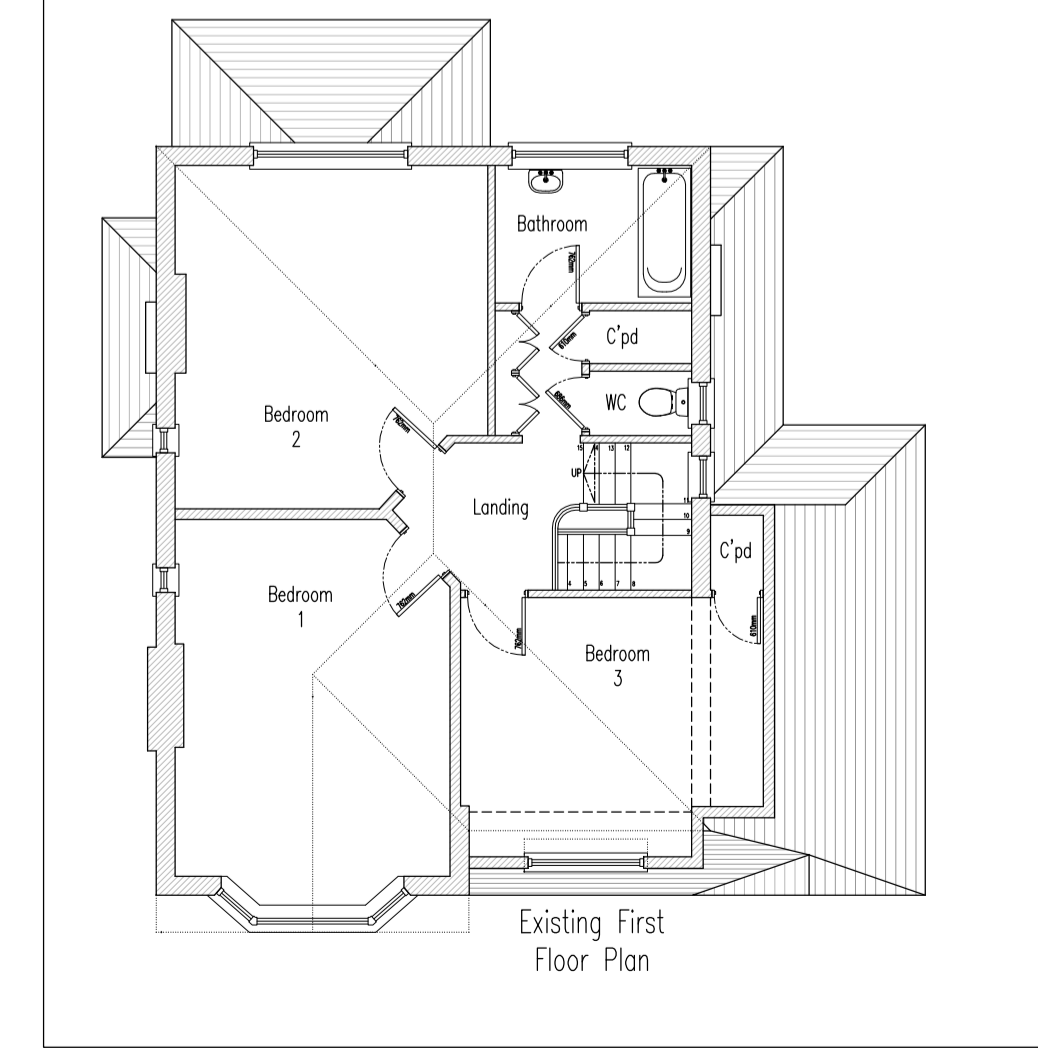

Existing First Floor Plan

P1	Issued for Comment	Date:
Rev:	Description:	Date:
Date:	Scale @A1:	
	1:50/100/200/1250	
Project:	Mr & Mrs Smith 123 New Road New Town County	
Title:	Proposed First Floor Side Part Two Storey Side & Single Storey Rear Extension -PLANNING DRAWING-	
Drawing No:	1234-20-PL001	Revision: P1

crofton design services limited

Head Office:
3 Rice Parade, Fairway, Petts Wood
Orpington, Kent. BR5 1EQ
t: 01689 836855 f: 01689 836855

Southern Office:
Poynings, Fairview Road, Lancing,
West Sussex. BN15 0PA
e: design@croftondesign.co.uk
www.croftondesign.co.uk
© CDS Ltd.